VISIT…

LANZAROTE Caliente.COM

Lynney Dee

Yahweh

Words by Bono & The Edge
Music by U2

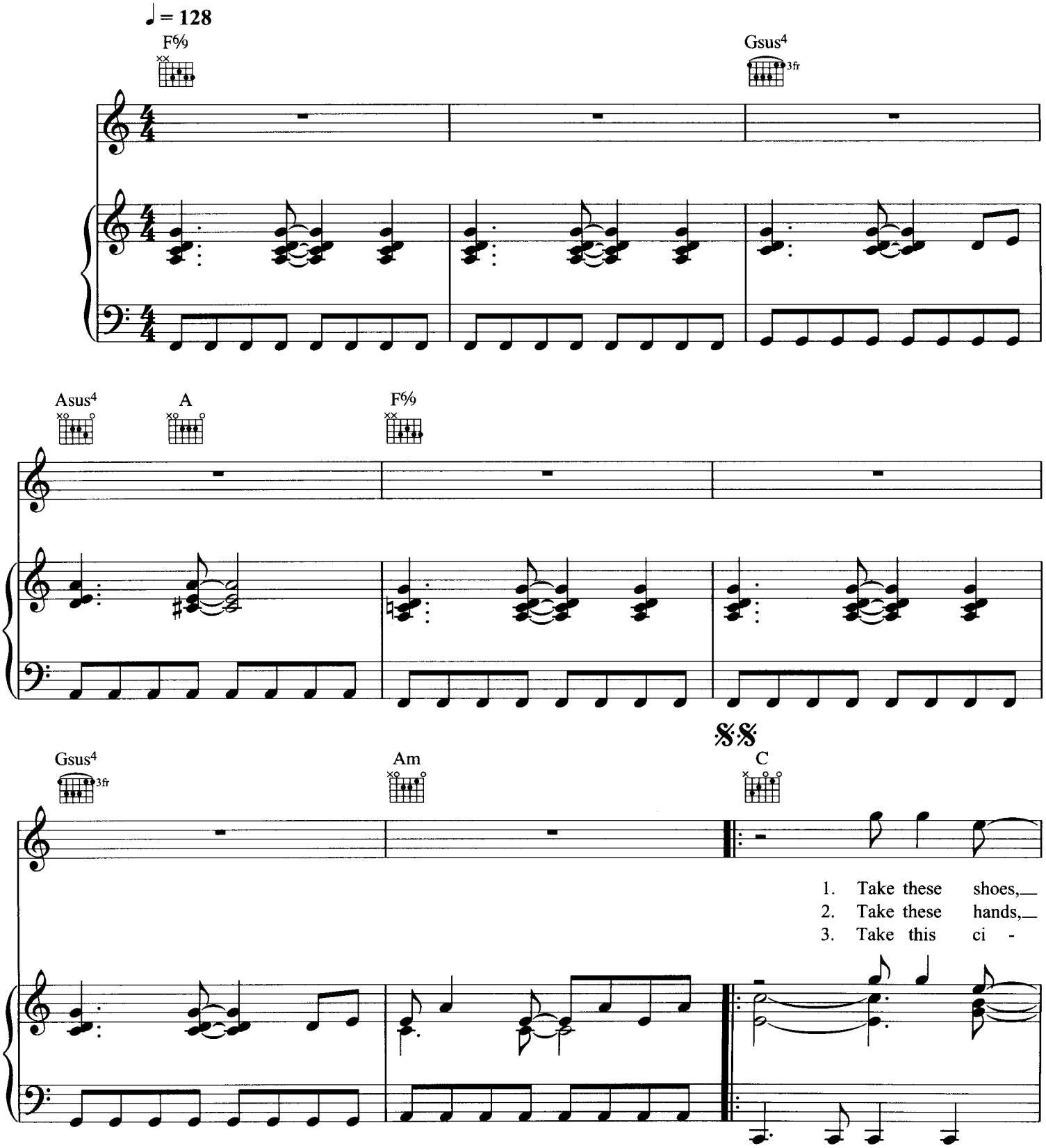

© Copyright 2004 Blue Mountain Music Limited/Mother Music/
Universal International Music Publishing B.V.
All Rights Reserved. International Copyright Secured.

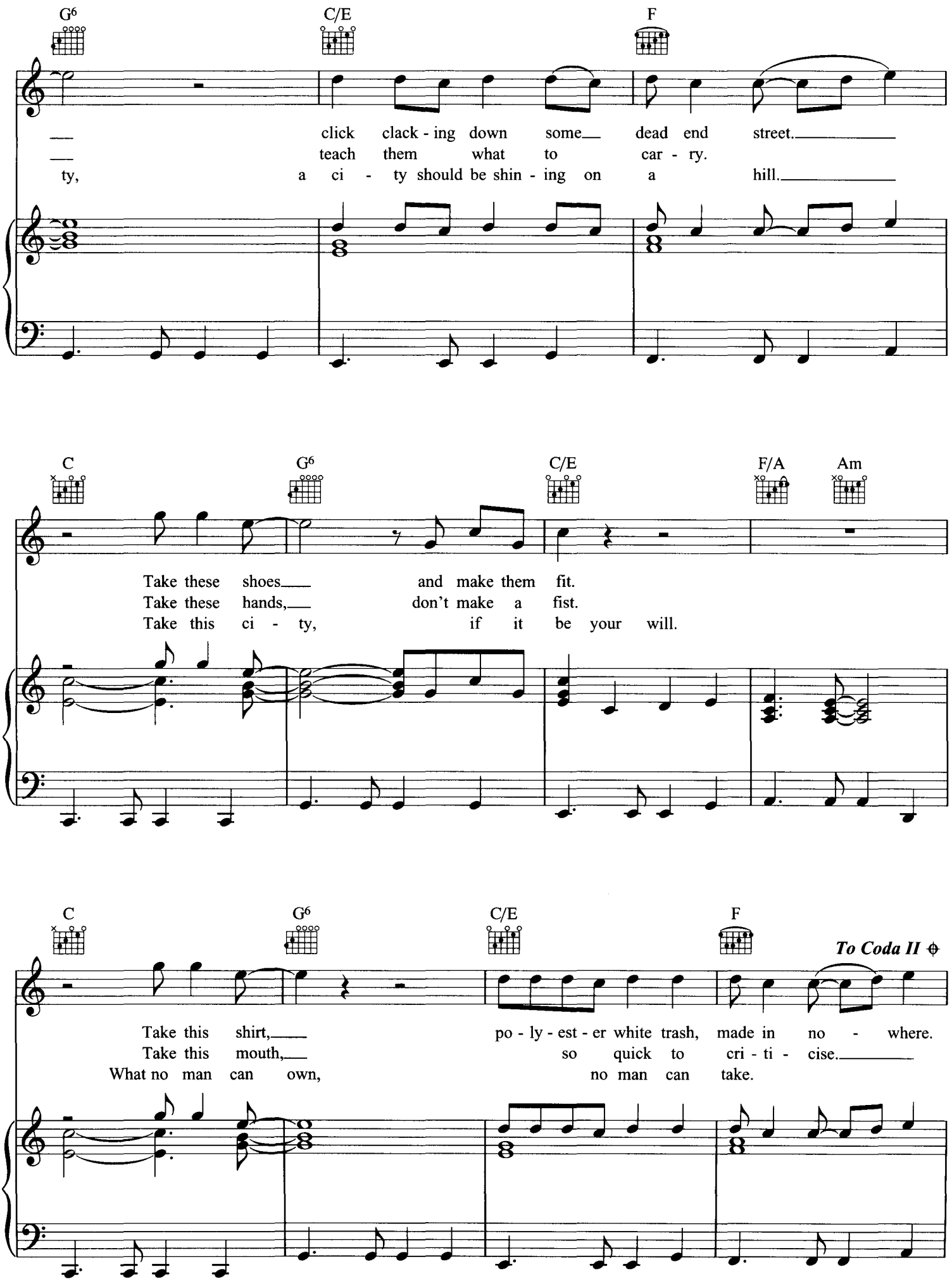
G6
C/E
F
click clack - ing down some dead end street.
teach them what to car - ry.
ty, a ci - ty should be shin - ing on a hill.
C
G6
C/E
F/A
Am
Take these shoes and make them fit.
Take these hands, don't make a fist.
Take this ci - ty, if it be your will.
C
G6
C/E
F
To Coda II
Take this shirt, po - ly - est - er white trash, made in no - where.
Take this mouth, so quick to cri - ti - cise.
What no man can own, no man can take.

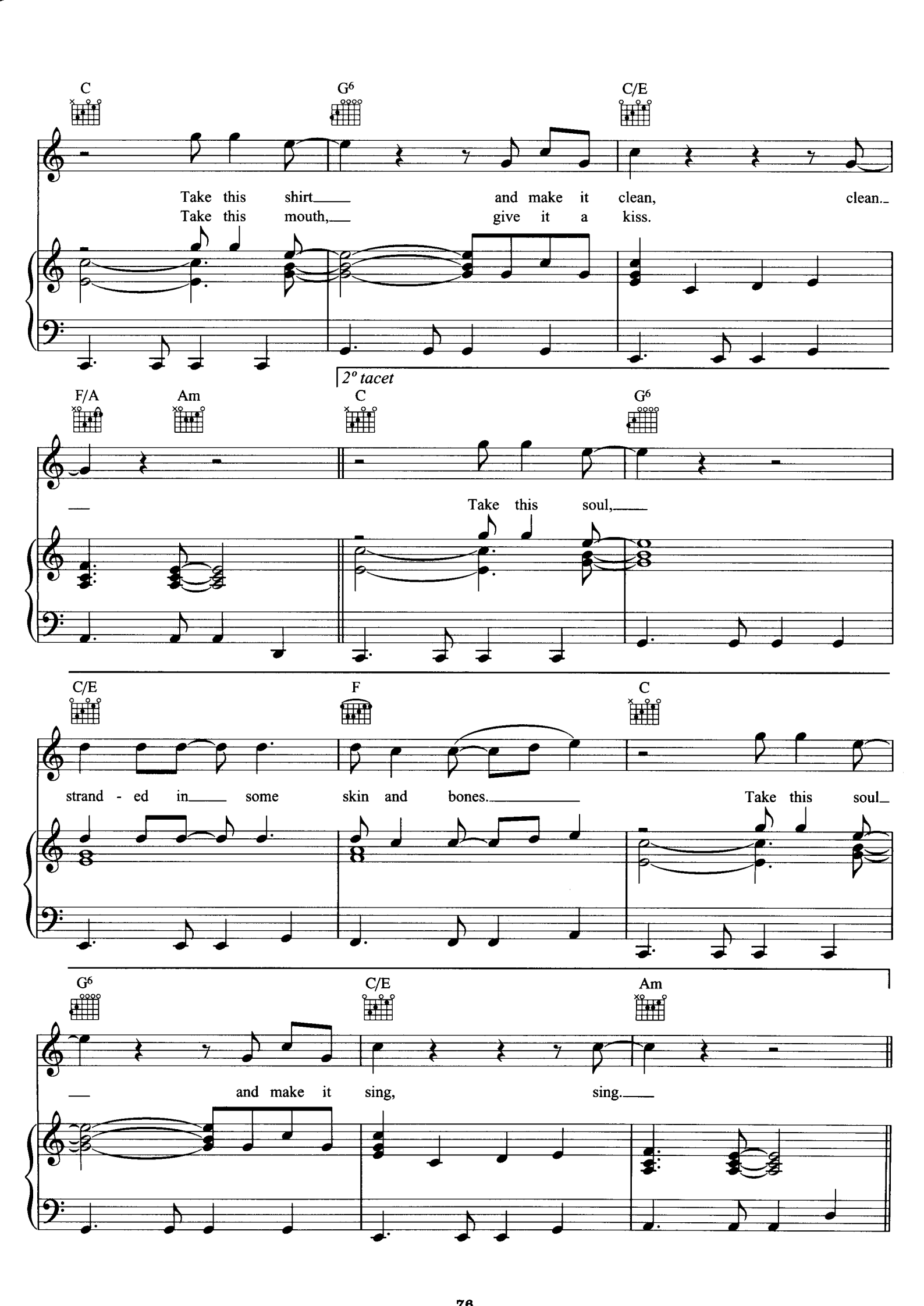
C
G6
C/E
Take this shirt and make it clean, clean.
Take this mouth, give it a kiss.
2º tacet
F/A
Am
C
G6
Take this soul,
C/E
F
C
strand - ed in some skin and bones.
Take this soul
G6
C/E
Am
and make it sing, sing.

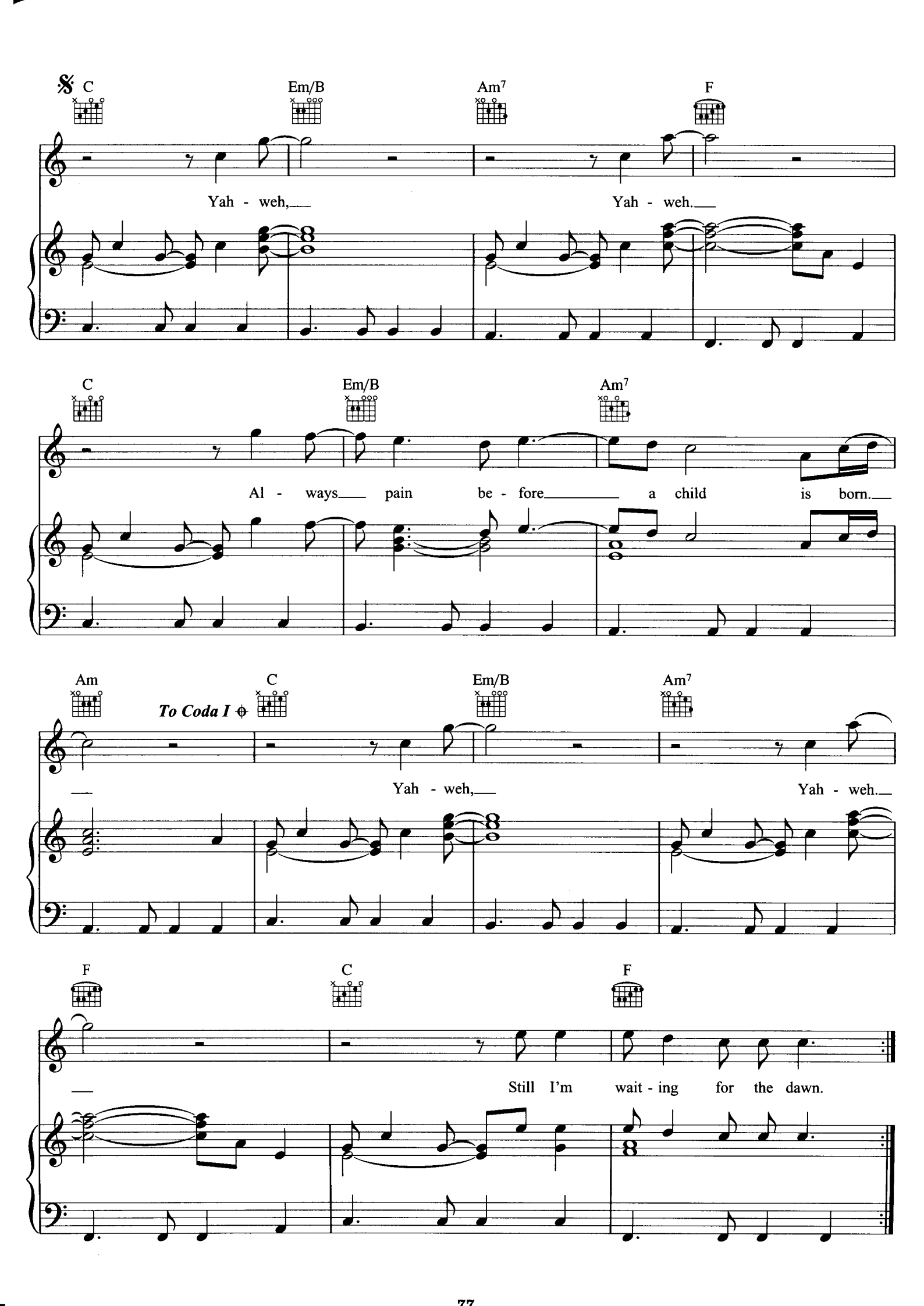
C
Em/B
Am7
F
Yah - weh,
Yah - weh.
C
Em/B
Am7
Al - ways pain be - fore a child is born.
Am
To Coda I
C
Em/B
Am7
Yah - weh,
Yah - weh.
F
C
F
Still I'm wait - ing for the dawn.

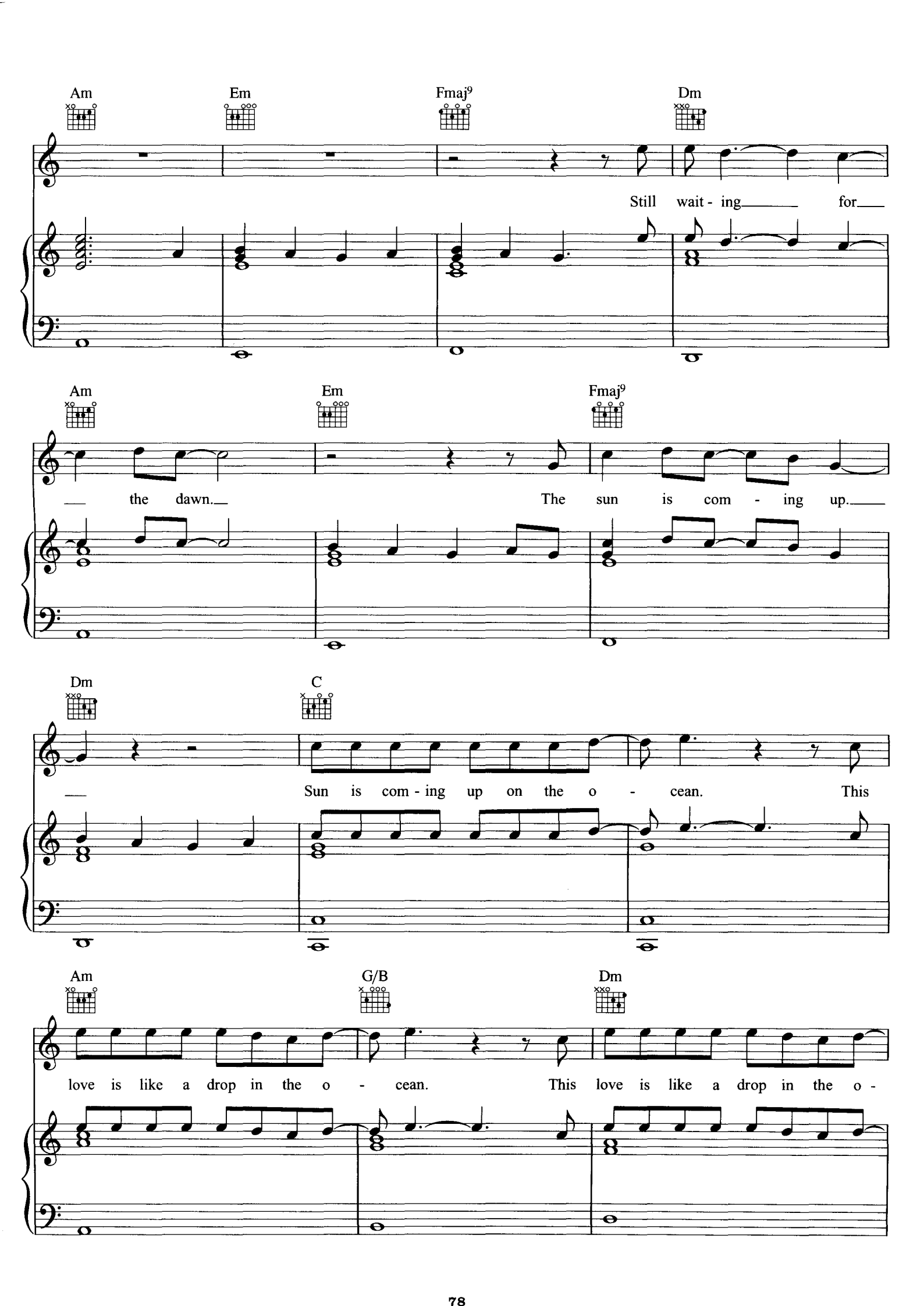
Am
Em
Fmaj9
Dm
Still wait - ing for
Am
Em
Fmaj9
the dawn.
The sun is com - ing up.
Dm
C
Sun is com - ing up on the o - cean.
This
Am
G/B
Dm
love is like a drop in the o - cean.
This love is like a drop in the o -

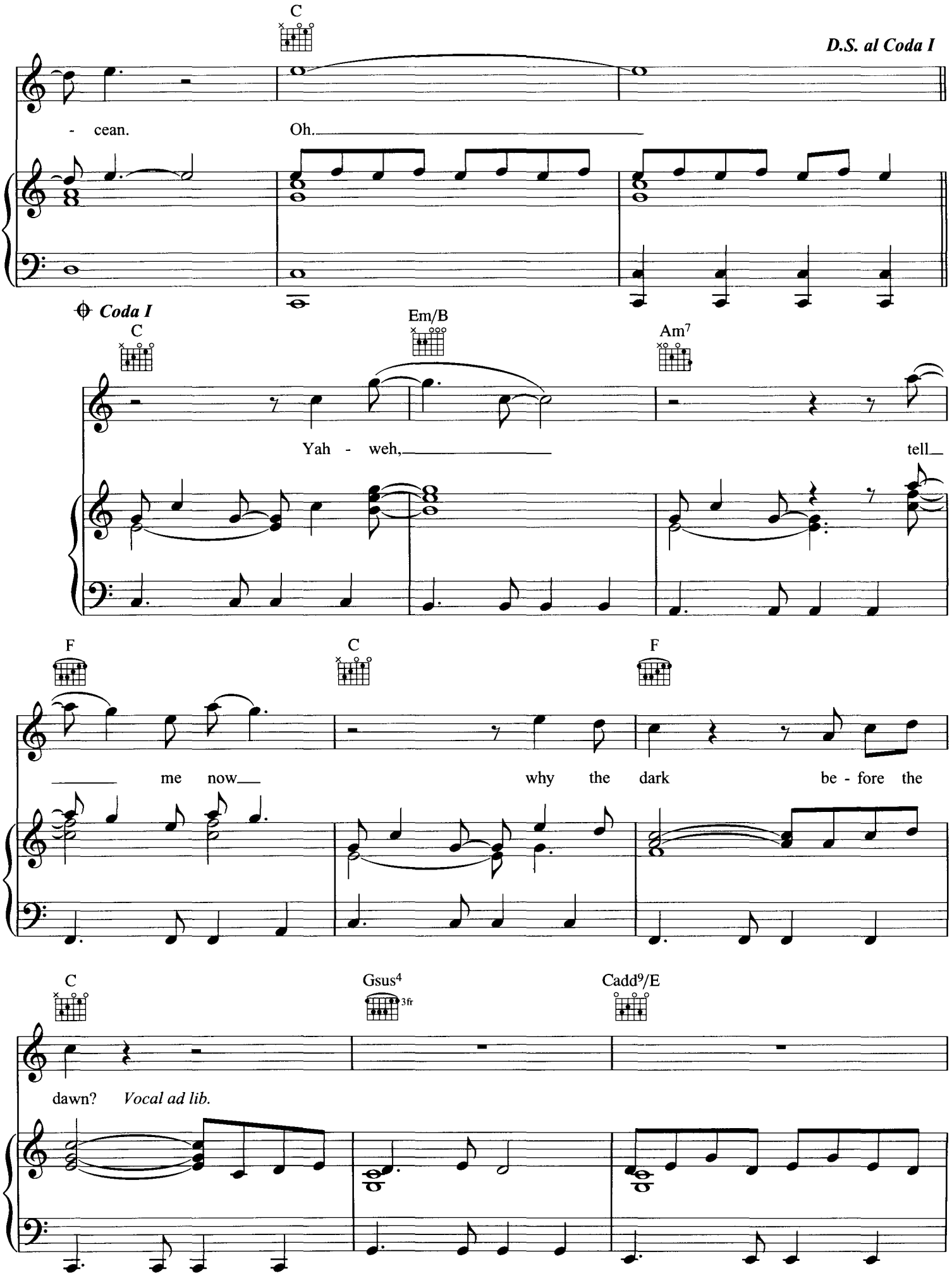
C
D.S. al Coda I
- cean.
Oh.
Coda I
C
Em/B
Am7
Yah - weh,
tell
F
C
F
me now
why the dark
be - fore the
C
Gsus4
3fr
Cadd9/E
dawn?
Vocal ad lib.

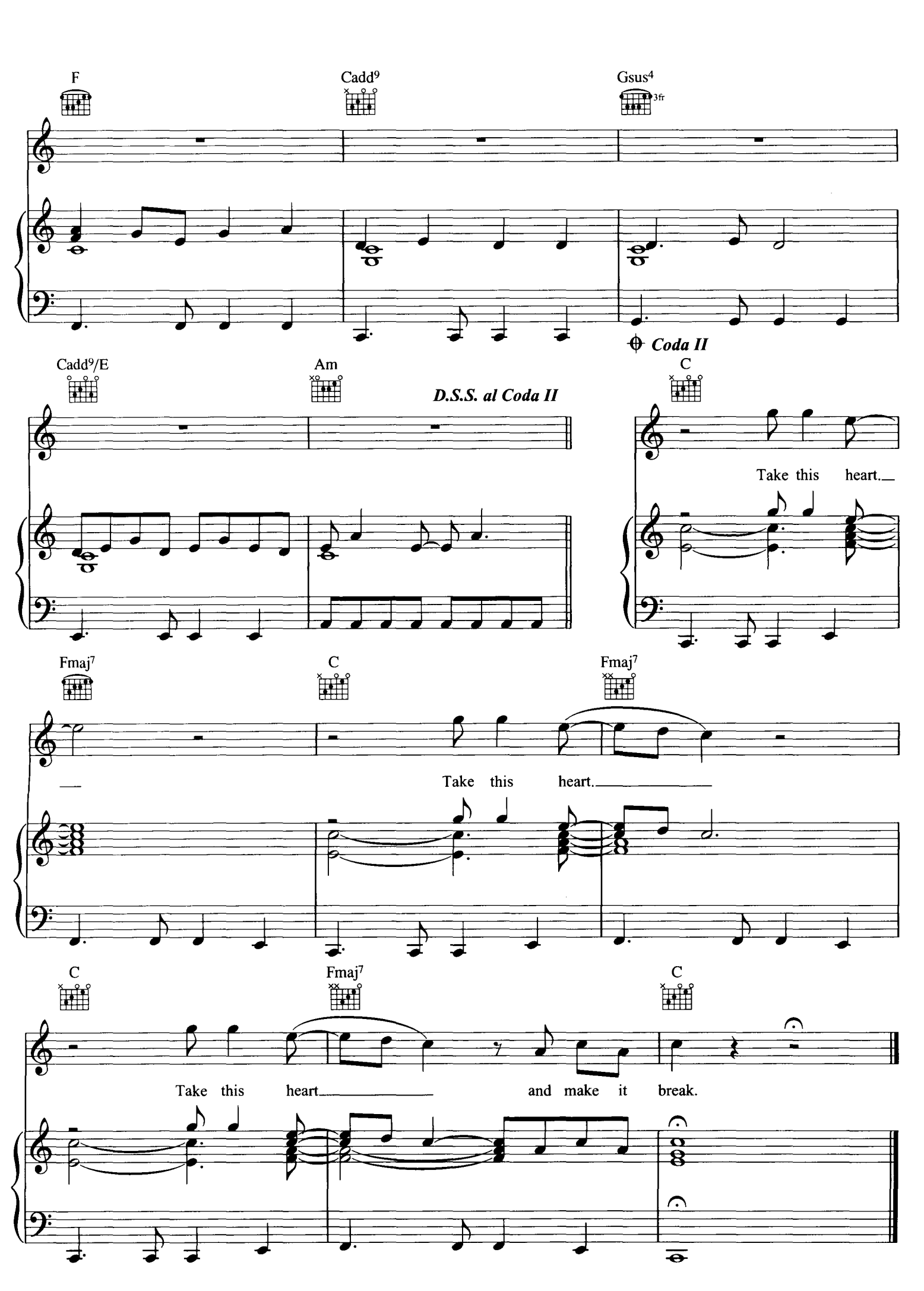
F
Cadd9
Gsus4
3fr
Coda II
Cadd9/E
Am
D.S.S. al Coda II
C
Take this heart.
Fmaj7
C
Fmaj7
Take this heart.
C
Fmaj7
C
Take this heart and make it break.